

- notes:
1. This drawing is Copyright reserved and should be used only for the purposes intended in its original issue.
  2. This drawing is to be read in conjunction with all relevant drawings and specifications including those from other Consultants.
  3. Any existing dimensions should be checked on site and any discrepancies reported to the Architect.
  4. Do not scale off this drawing, use only figured dimensions. The Contractor is to bring to the attention of the Architect any discrepancies contained in this drawing prior to work commencing.

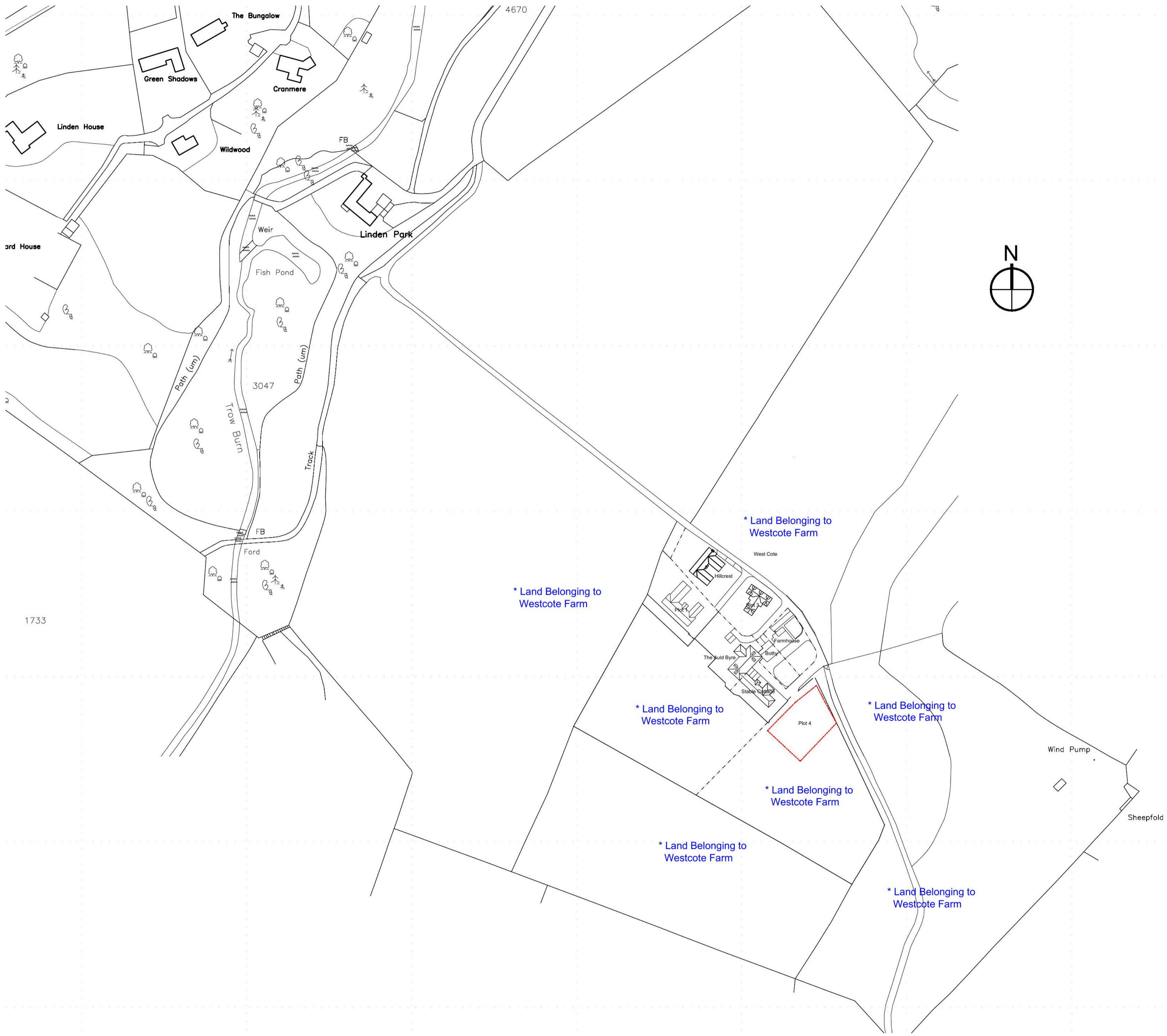

Development Boundary ———

**Scottish Borders Council  
Town And Country  
Planning (Scotland) Act  
1997**

**REFUSED**

**subject to the  
requirements of the  
associated Decision  
Notice**

21/00706/FUL  
18/04/2022

Revision	Description	By	Chk.
project			

Mr D. Glendinning  
Proposed Dwelling House  
Westcote Farm Plot 4  
Hawick

title  
**Location Plan**

scale	size	date	drawn	checked
1:1250	A1	MAR 21	FH	

drawing status

**AITKEN TURNBULL ARCHITECTS**  
9 Bridge Place  
Galashiels  
TD1 1SN  
01896 752760  
enquiries@aitken-turnbull.co.uk  
www.aitken-turnbull.co.uk  
Also at Edinburgh & Dumfries



project no.	drawing no.	revision
AT3514	L(-1)101	



- notes:
1. This drawing is Copyright reserved and should be used only for the purposes intended in its original issue.
  2. This drawing is to be read in conjunction with all relevant drawings and specifications including those from other Consultants.
  3. Any existing dimensions should be checked on site and any discrepancies reported to the Architect.
  4. Do not scale off this drawing, use only figured dimensions. The Contractor is to bring to the attention of the Architect any discrepancies contained in this drawing prior to work commencing.

**Scottish Borders Council  
Town And Country  
Planning (Scotland) Act  
1997**

**REFUSED**

**subject to the  
requirements of the  
associated Decision  
Notice**

21/00706/FUL  
18/04/2022



Revision	Description	By	Chk
project			

Mr D. Glendinning  
Proposed Dwelling House  
Westcote Farm Plot 4  
Hawick

title  
Site Plan as Proposed

scale	size	date	drawn	checked
1:100	A1	MAR 21	FH	

**AITKEN TURNBULL ARCHITECTS**  
9 Bridge Place  
Galashiels  
TD1 1SN  
01896 752760  
enquiries@aitken-turnbull.co.uk  
www.aitken-turnbull.co.uk  
Also at Edinburgh & Dumfries



project no.	drawing no.	revision
AT3514	L(-)102	





- notes:
1. This drawing is Copyright reserved and should be used only for the purposes intended in its original issue.
  2. This drawing is to be read in conjunction with all relevant drawings and specifications including those from other Consultants.
  3. Any existing dimensions should be checked on site and any discrepancies reported to the Architect.
  4. Do not scale off this drawing, use only figured dimensions. The Contractor is to bring to the attention of the Architect any discrepancies contained in this drawing prior to work commencing.



**Scottish Borders Council  
Town And Country  
Planning (Scotland) Act  
1997**

**REFUSED**

**subject to the  
requirements of the  
associated Decision  
Notice**

21/00706/FUL

18/04/2022

Revision	Description	By	Chk.
project			

**Mr D. Glendinning**  
Proposed Dwelling House  
Westcote Farm Plot 4  
Hawick

title  
**Existing Site**

scale	size	date	drawn	checked
	A1	MAR 21	FH	

drawing status

**AITKEN TURNBULL ARCHITECTS**  
9 Bridge Place  
Galashiels  
TD1 1SN  
01896 752760  
enquiries@aitken-turnbull.co.uk  
www.aitken-turnbull.co.uk  
Also at Edinburgh & Dumfries



project no.	drawing no.	revision
AT3514	L(-1)103	





- notes:
1. This drawing is Copyright reserved and should be used only for the purposes intended in its original issue.
  2. This drawing is to be read in conjunction with all relevant drawings and specifications including those from other Consultants.
  3. Any existing dimensions should be checked on site and any discrepancies reported to the Architect.
  4. Do not scale off this drawing, use only figured dimensions. The Contractor is to bring to the attention of the Architect any discrepancies contained in this drawing prior to work commencing.



North West Elevation  
0m 2m 5m 10m

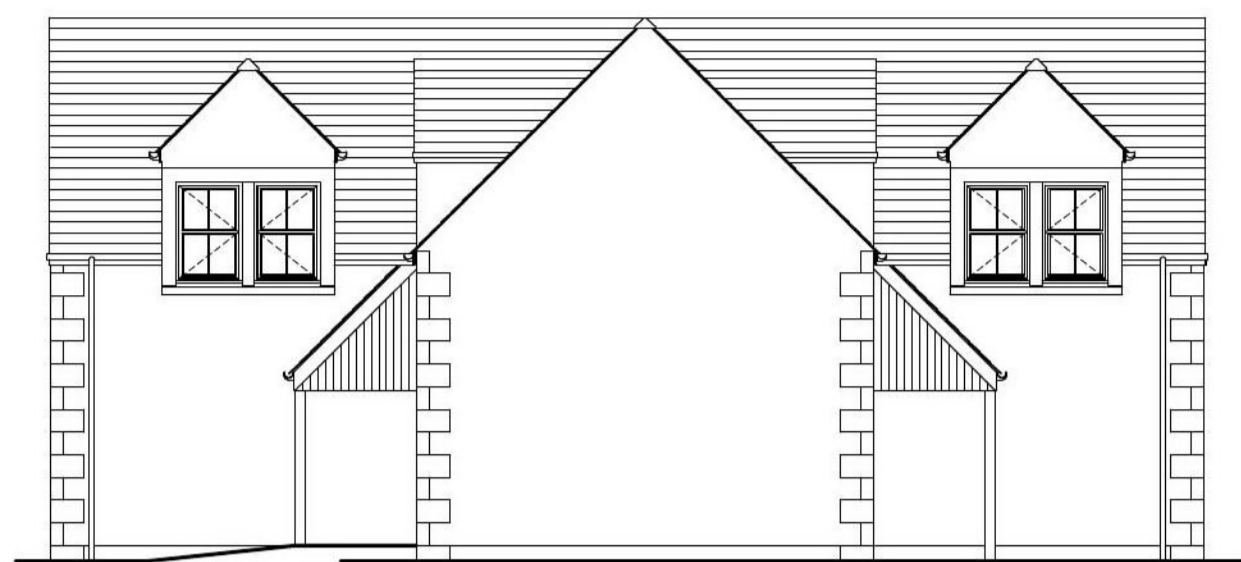

South West Elevation

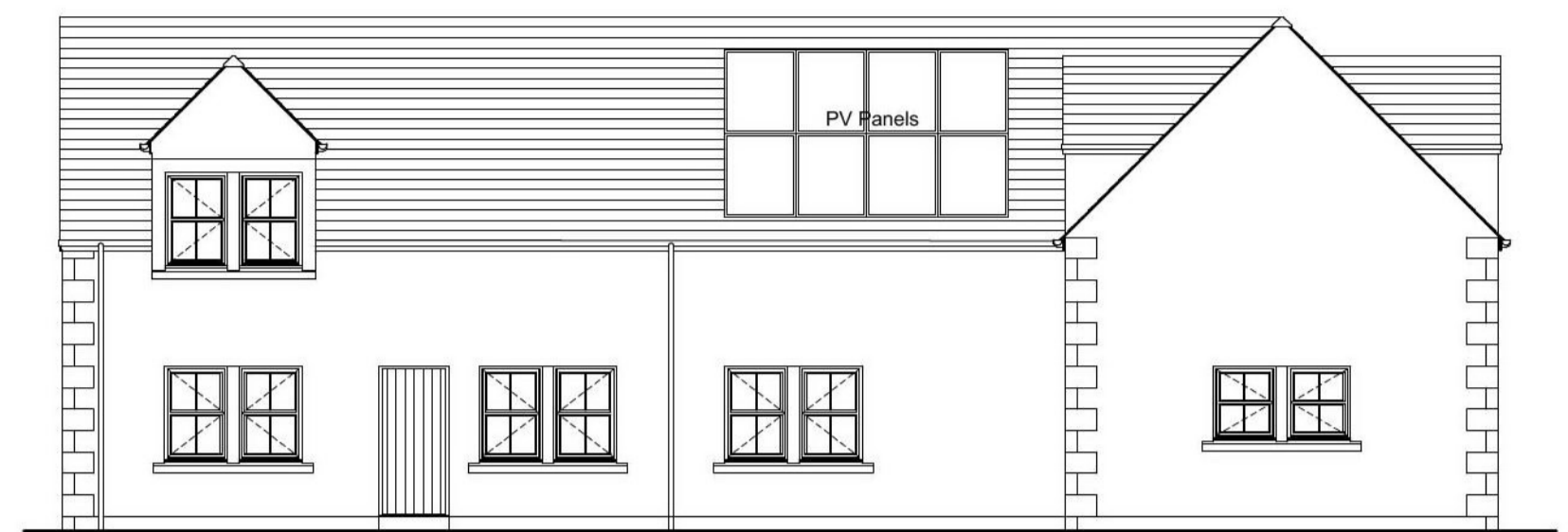

South East Elevation



North East Elevation

**External Finishes**

- Roof** - Natural slate with lead dormer haffits
- Rainwater Goods** - Half round Upvc gutters with circular downpipes (colour - black).
- External Walls** - Wet dash roughcast with smooth cement ingoes to windows and doors. Reconstituted stone quoins and basecourse.
- Windows & External Doors** - UPVC side hung casement windows with sealed double glazed units. Insulated composite external doors.

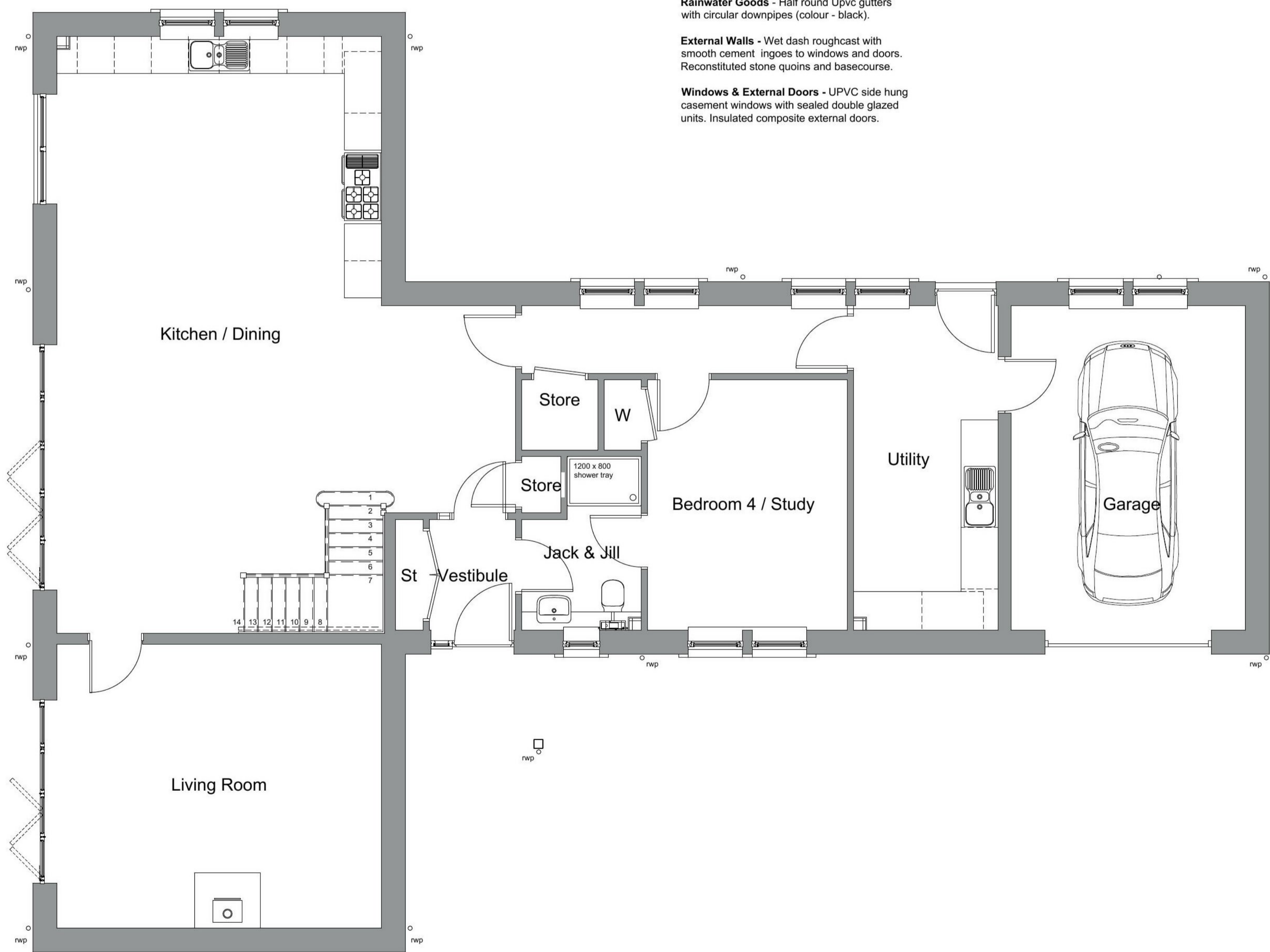

Ground Floor Plan

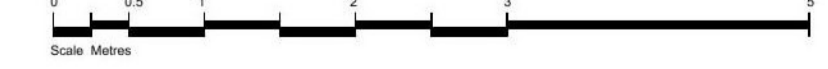

**Scottish Borders Council  
Town And Country  
Planning (Scotland) Act  
1997**

**REFUSED**

**subject to the  
requirements of the  
associated Decision  
Notice**

21/00706/FUL

18/04/2022

Revision	Description	By	Chk
project			

Mr D. Glendinning  
Proposed Dwelling House  
Westcote Farm Plot 4  
Hawick

title  
**Proposed  
Ground Floor Plan & Elevations**

scale	size	date	drawn	checked
1:100, 1:50	A1	MAR 21	FH	

drawing status

**AITKEN TURNBULL ARCHITECTS**  
9 Bridge Place  
Galashiels  
TD1 1SN  
01896 752760  
enquiries@aitken-turnbull.co.uk  
www.aitken-turnbull.co.uk  
Also at Edinburgh & Dumfries



project no.	drawing no.	revision
AT3514	L(-1)104	



- notes:
1. This drawing is Copyright reserved and should be used only for the purposes intended in its original issue.
  2. This drawing is to be read in conjunction with all relevant drawings and specifications including those from other Consultants.
  3. Any existing dimensions should be checked on site and any discrepancies reported to the Architect.
  4. Do not scale off this drawing, use only figured dimensions. The Contractor is to bring to the attention of the Architect any discrepancies contained in this drawing prior to work commencing.



**Scottish Borders Council  
Town And Country  
Planning (Scotland) Act  
1997**

**REFUSED**

**subject to the  
requirements of the  
associated Decision  
Notice**

21/00706/FUL  
18/04/2022

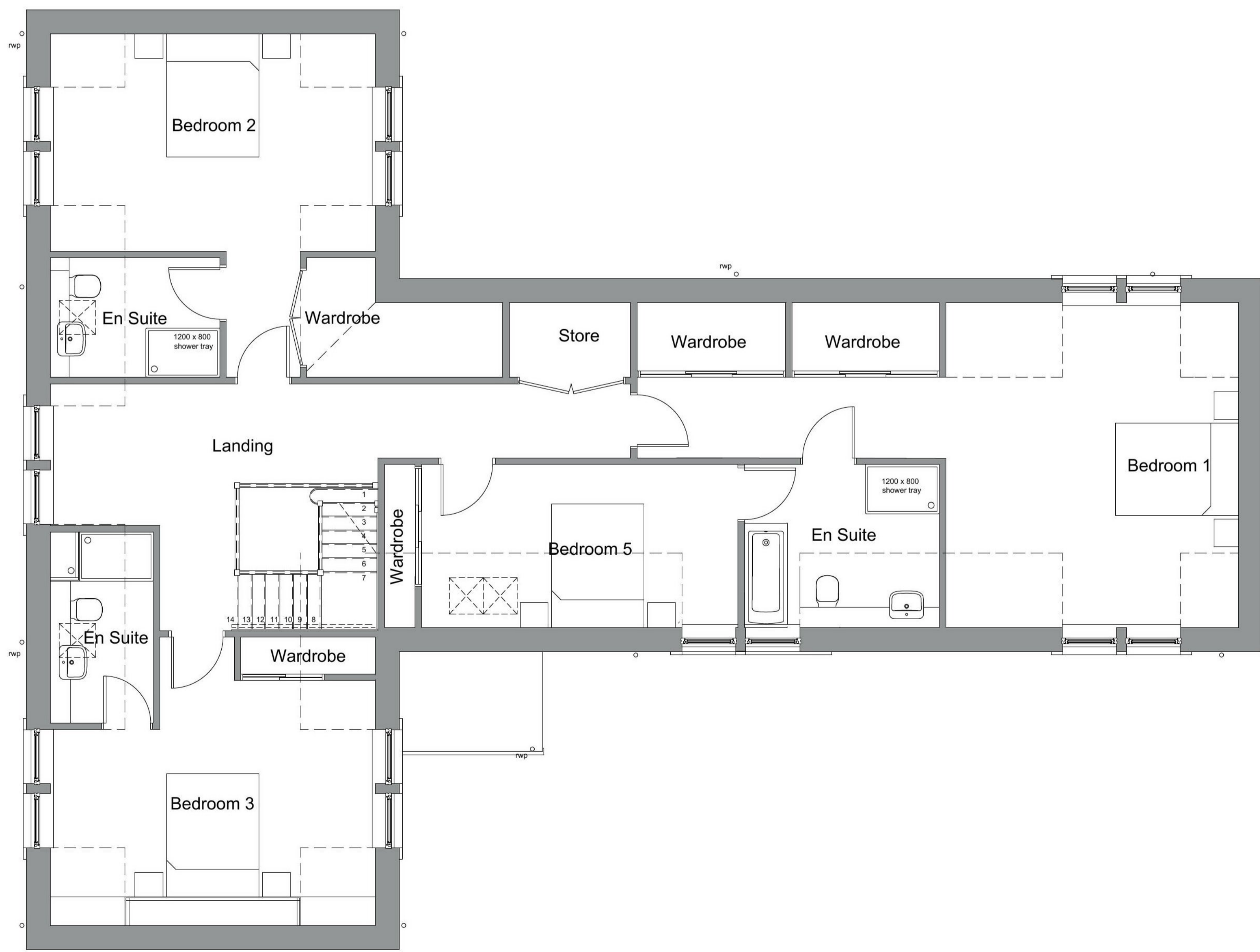

First Floor Plan

0 0.5 1 2 3 5

Scale Metres

Revision	Description	By	Chk
project			

Mr D. Glendinning  
Proposed Dwelling House  
Westcote Farm Plot 4  
Hawick

Proposed  
First Floor Plan & Site Section

scale	size	date	drawn	checked
1:100, 1:50	A1	MAR 21	FH	
drawing status				

**AITKEN TURNBULL ARCHITECTS**  
9 Bridge Place  
Galashiels  
TD1 1SN  
01896 752760  
enquiries@aitken-turnbull.co.uk  
www.aitken-turnbull.co.uk  
Also at Edinburgh & Dumfries



project no.	drawing no.	revision
AT3514	L(-1)105	



Scottish Borders Council  
Town And Country  
Planning (Scotland) Act  
1997

**REFUSED**

subject to the  
requirements of the  
associated Decision  
Notice

21/00706/FUL

18/04/2022



**LEGEND**

Site	Information
	900mm high timber post & stock proof wire fence
	Timber Gate
	Gravel driveway / parking area

Soft	Landscape
	Proposed Trees. Mix of Oak, Beech, Silver Birch
	Grass seeded / turfed areas
	Existing field

notes:

1. This drawing is Copyright reserved and should be used only for the purposes intended in its original issue.
2. This drawing is to be read in conjunction with all relevant drawings and specifications including those from other Consultants.
3. Any existing dimensions should be checked on site and any discrepancies reported to the Architect.
4. Do not scale off this drawing, use only figured dimensions. The Contractor is to bring to the attention of the Architect any discrepancies contained in this drawing prior to work commencing.

Revision	Description	By	Chk
B NOV 21	project		

Mr D. Glendinning  
Proposed Dwelling House  
Westcote Farm Plot 4  
Hawick

title  
Landscape Plan

scale	size	date	drawn	checked
1:250	A1	MAR 21	FH	

drawing status

**AITKEN TURNBULL ARCHITECTS**  
9 Bridge Place  
Galashiels  
TD1 1SN  
01896 752760  
enquiries@aitken-turnbull.co.uk  
www.aitken-turnbull.co.uk  
Also at Edinburgh & Dumfries



project no.	drawing no.	revision
AT3514	L(-1)107	B